

PLAN PREPARED FOR:
THE CITY OF SPRUCE GROVE

NORTH ALBERTA LAND RESTORATION DISTRICT
PLAN NO. _____
ENTERED AND RECEIVED
ON _____
INSTRUMENT NO. 2021
PRELIMINARY
OCTOBER 6, 2021
A.D. REGISTRAR
N.A.L.R.D.

PLAN SHOWING SURVEY FOR
ROAD CLOSURE PURPOSES

OF A PORTION OF
ROAD PLAN 932 0639
AND A PORTION OF
HIGHWAY WIDENING PLAN 762 0162
AND A PORTION OF
EXTRA ROADWAY PLAN 1272 LZ
ALL WITHIN THE
S.W.1/4 SEC.1 TWP.53 RGE.27 W.4th MER.
SPRUCE GROVE ALBERTA
2021

SCALE 1:1000
L. CHAD FINNER, A.L.S.
0 10 20 40 60 80 100 METERS

- NOTES AND LEGEND:**
1. THIS SURVEY IS FOR TOWN SHOWN THIS
 2. STATIONARY IRON SURVEY PINS PLANTED WITH PERMANENT NUMBER 1780 STATIONED THEREON SHOWN THIS
 3. ©P.D. DEDICATES GOD-REFERENCE POINT (SEE SURVEY INFORMATION BELOW).
 4. BOUNDARIES ARE SHOWN AND ARE DERIVED FROM SURVEY RECORDS, POSITIVE SYSTEM, WORKSHEETS.
 5. ALL DISTANCES SHOWN ARE IN METERS AND DECIMALS THEREOF.
 6. DISTANCES SHOWN ALONG CURVED BOUNDARIES ARE ARC LENGTHS.
 7. R. DENOTES RADIALS.
 8. (V) DENOTES ROAD, DIRECTION TO CENTRE OF CURVE.
 9. (V) DENOTES ROAD, DIRECTION TO CENTRE OF CURVE.
 10. SET. DENOTES MARKERS NOT FOUND OR PLACED AT DIRECTION AND DISTANCE SHOWN FROM MONUMENT.
 11. AREA TO BE ACQUIRED BY THIS PLAN BOUNDED THIS
 12. MONUMENT 2503 THIS

SURVEY INFORMATION

DE-REFERENCE POINT
XXXXXX (SEE SURVEY INFORMATION BELOW)
(NAD83 DATUM, 31M PROJECTION, 11°E REFERENCE MERIDIAN, 0.000794 COMBINED FACTOR)
ALBERTA LAND SURVEYOR
L. CHAD FINNER
FILE: 256530C
THE SURVEY REPRESENTED BY THIS PLAN WAS PERFORMED BETWEEN
SEPTEMBER 23, 2021
AND
OCTOBER 06, 2021
IN ACCORDANCE WITH THE PROVISIONS
OF THE SURVEYS ACT.

NORTHLAND SURVEYS EDMONTON 256530C.DWG



PRELIMINARY
OCTOBER 6, 2021

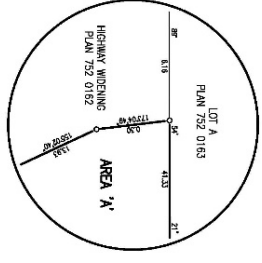

Surplus HWY 16A Road
ROW (resulting from
road closure)
1.21 AC

