A large, stylized teal graphic on the left side of the slide, composed of several overlapping, curved, brushstroke-like shapes that suggest a tree or a stylized letter 'S'.

Bylaw C-1190-22 Tonewood Stage 10

Second and Third Reading

A decorative dotted line in teal, starting with a solid red dot at the top left, forming a right-angled corner, and ending with a red double arrow pointing to the right.

City of Spruce Grove
Council Meeting
Bylaw C-1190-22
June 13, 2022

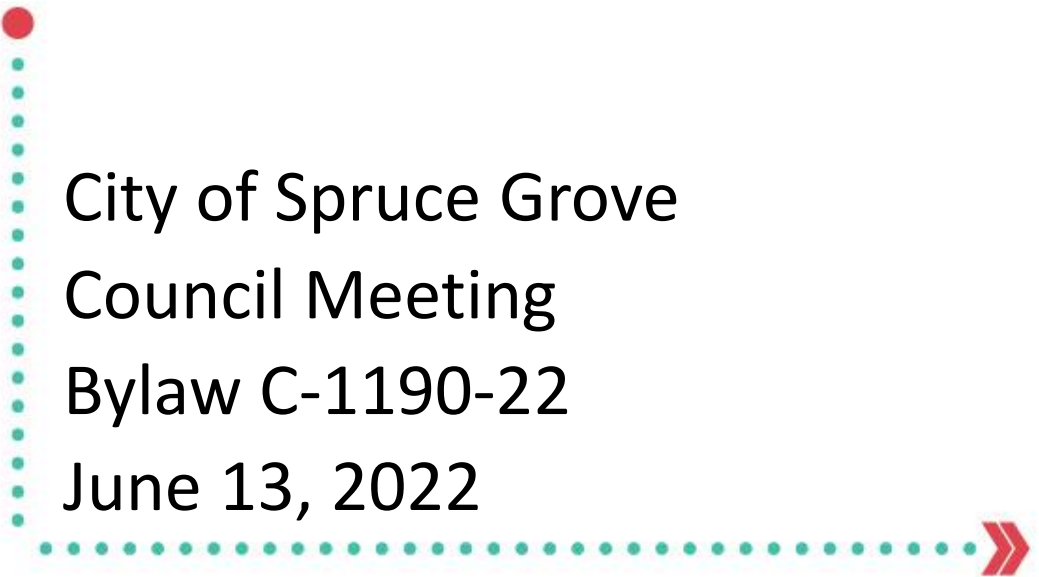

Location and Amendment



Location Aerial

C-1190-22

Proposed Redistricting
Tonewood Stage 10

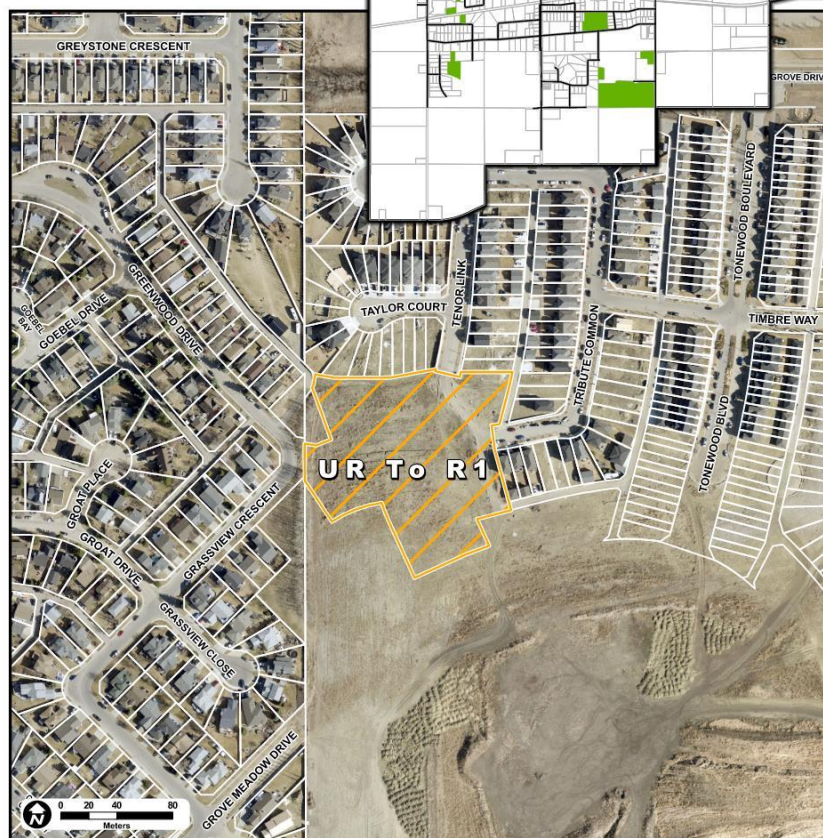

» Tonewood Stage 10

» Intended Land Use:

- Single Detached Housing
- Semi-Detached housing

» Redistricting

» **From: UR**– Urban Reserve

» **To: R1** - Mixed Low to Medium Density Residential District



Proposed Amendment

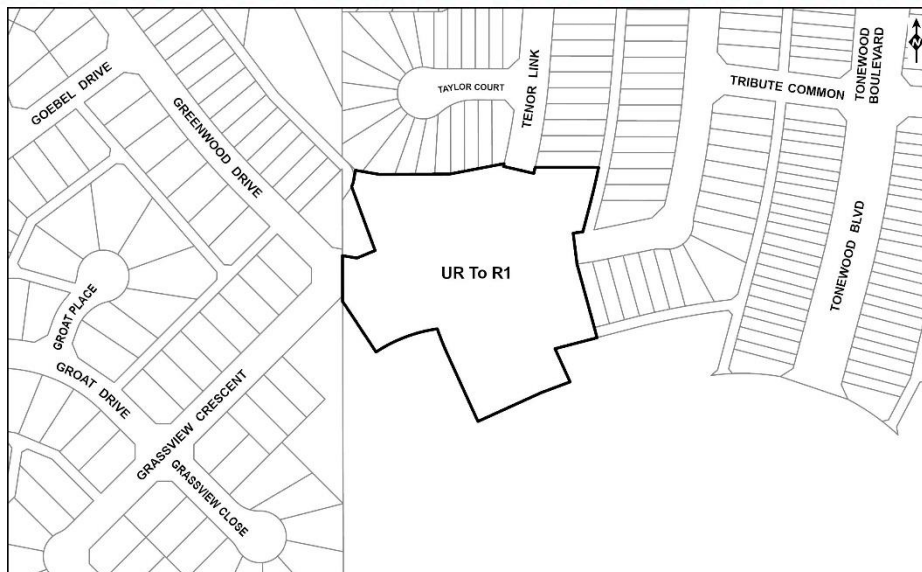

Legal Description: Lot 5, Block 1, Plan 172 3540

Amendment Area: 1.5 ha

Proposed amendment:

From - UR – Urban Reserve

To - R1 – Mixed Low to Medium Density Residential District

2nd and 3rd Reading

C-1190-22

Questions & Comments

