A large, stylized teal graphic on the left side of the page, composed of several overlapping, curved, brushstroke-like shapes that create a sense of movement and depth.

Bylaw C-1214-22

Land Use Bylaw

Amendment - Redistricting

Greenbury Stage 12

Third Reading

City of Spruce Grove

Council Meeting

Bylaw C-1214-22

April 24, 2023

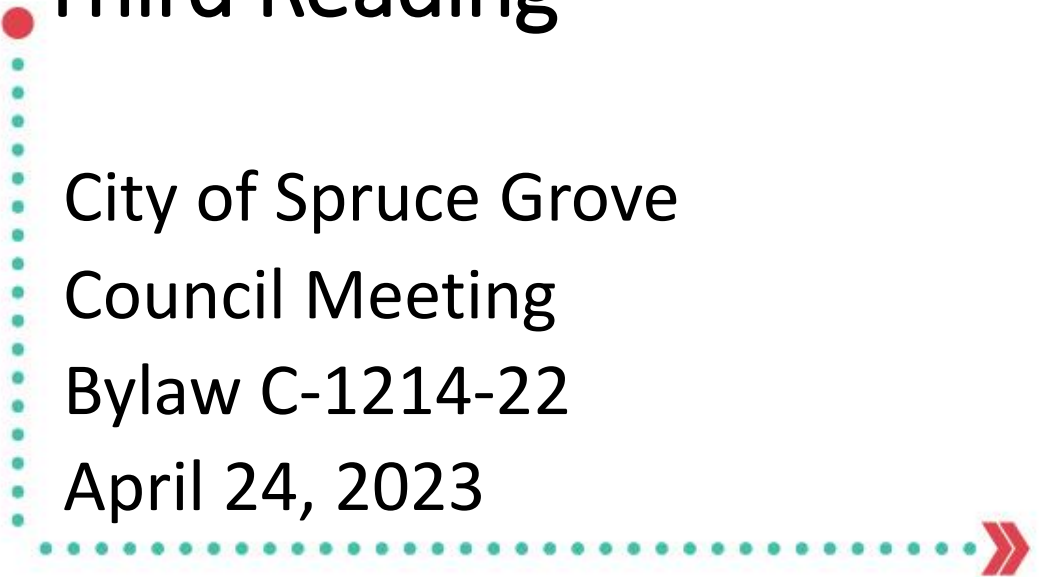
A decorative element consisting of a teal dotted line that starts at a red dot, runs vertically, then horizontally to the right, ending in a red double arrow pointing right.



Location



Location Aerial

C-1214-22

Proposed Redistricting
Greenbury 12

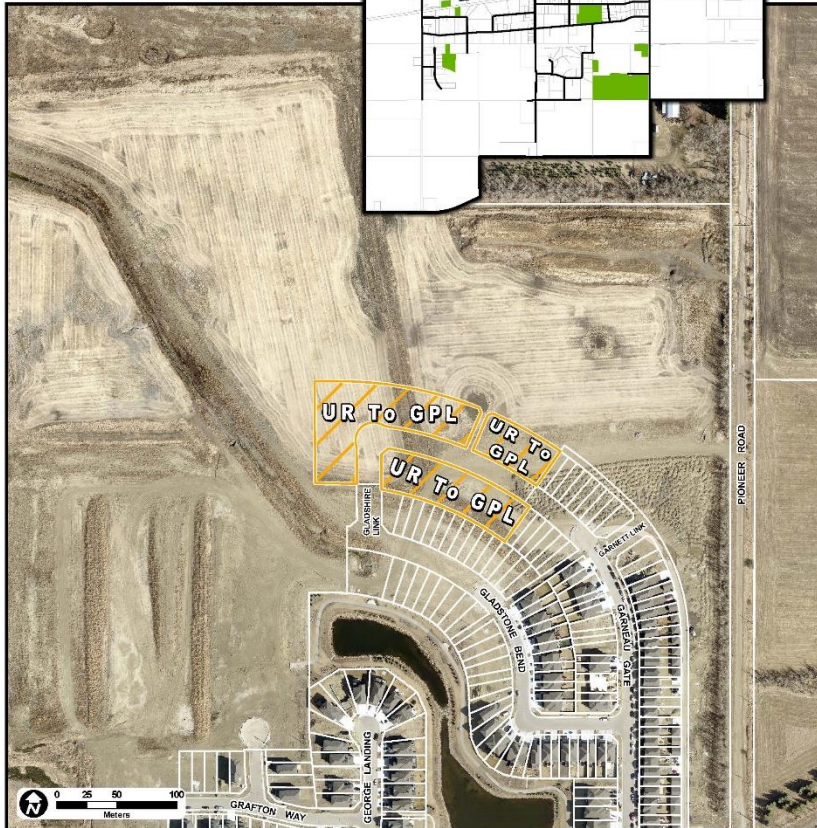

- » Greenbury Stage 12
 - » Intended Land Use:
 - Residential



Proposed Amendment

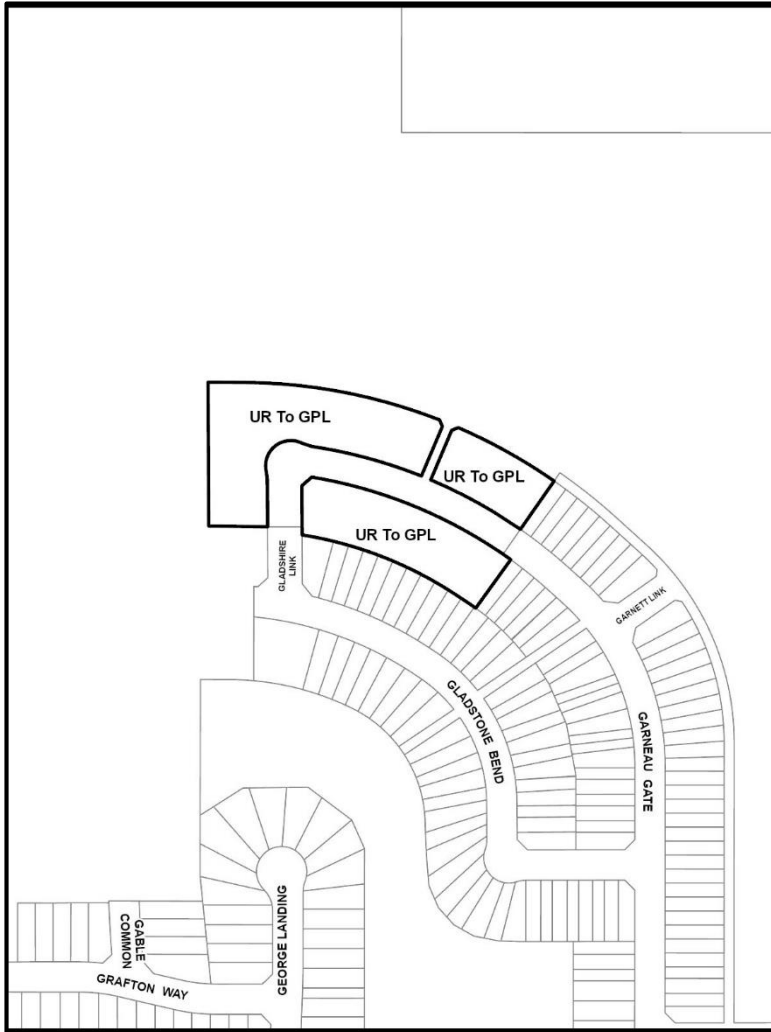

Legal Description:

Lot 2, Block A, Plan 132 4055

Amendment Area: 1.31 ha

Proposed amendment

From: UR - Urban Reserve

To: GPL - Greenbury Planned Lot District



3rd Reading

C-1214-22

Questions & Comments

